

# KIT JOHNSON

residential



Upper Weston, Bath

£550,000

**An Extended Three Bedroom 1960's Semi. Stunning Views. EPC Grade C**



32 Napier Road

Bath

BA1 4LW

**PRICE: £550,000**

On the market for the first time since it was built in 1967, an extended semi detached family home with some of the finest views from any house in Upper Weston. Porch, hall, front reception with a feature fireplace, dining room through to the rear reception, full length kitchen with integrated appliances, cloakroom, covered access to the rear garden. Upstairs there are three bedrooms and a bath/shower room. Outside, driveway and tiered garden at the front lead to the single garage. Tiered South facing substantial garden with commanding views to Dean Hill, Kelston Roundhill and across to Bath, useful undercroft. A spacious and welcoming home in a popular location, ideal for access to the M4 via Lansdown, Weston All Saints School and all the amenities in Weston Village.

**Extended 1960's Semi**

**Three Bedrooms**

**Three Reception Rooms**

**Cloakroom & Bathroom**

**Fitted Kitchen with Appliances**

**Garage & Driveway**

**Freehold**

**Solar Panels (Owned by the Property)**

**Large South Facing Gardens**

**Commanding Views**

**Council Tax Band D £2052**

**1229 Sq Ft (114.2 Sq Mt) Excl  
Garage & Undercroft**



32 Napier Road

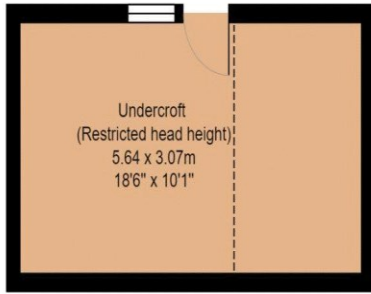

Undercroft  
Area: 17.3 m<sup>2</sup> ... 186 ft<sup>2</sup>

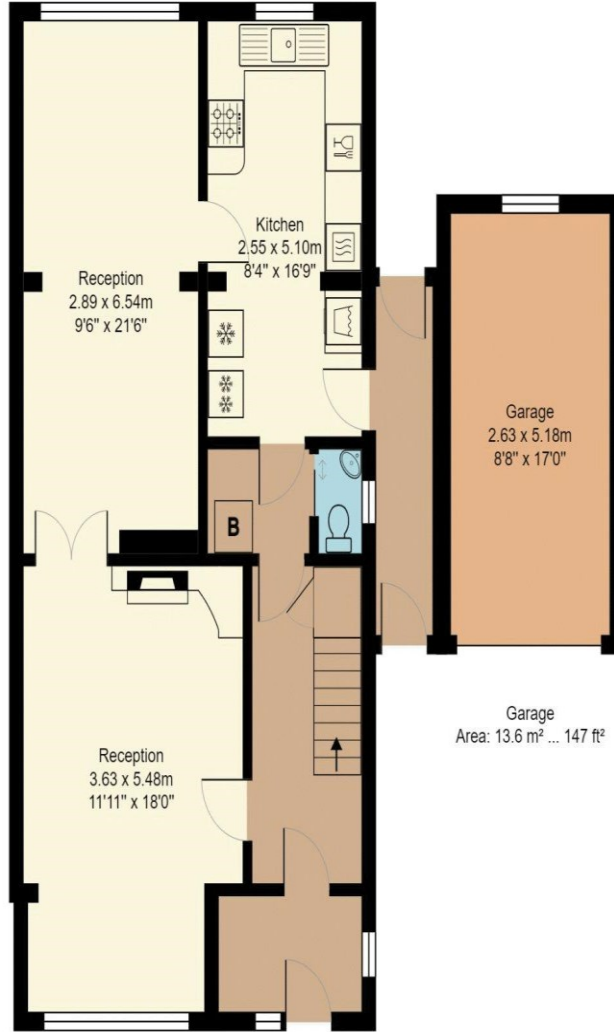

Ground Floor  
Area: 73.1 m<sup>2</sup> ... 787 ft<sup>2</sup>

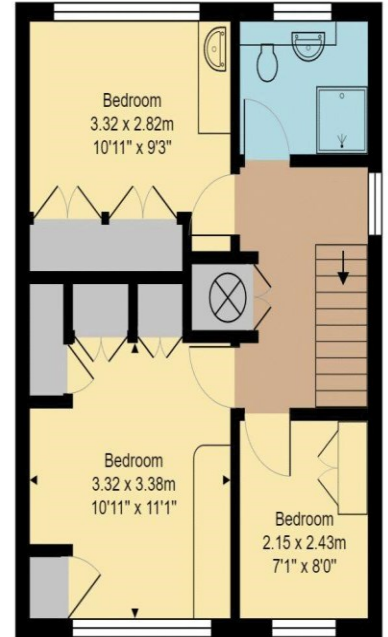

First Floor  
Area: 41.1 m<sup>2</sup> ... 442 ft<sup>2</sup>

Total Area: 114.2 m<sup>2</sup> ... 1229 ft<sup>2</sup> (excluding garage, undercroft)

All measurements of walls, doors, windows, fittings and appliances, their size and locations are approximate and cannot be regarded as being an accurate representation neither by the vendor nor their agent.  
[www.inovusproperty.co.uk](http://www.inovusproperty.co.uk)

**Kit Johnson Residential**  
**26-33 High St**  
**Weston**  
**Bath**  
**BA1 4BX**  
**01225 444447**  
**[sales@kitjohnson.co.uk](mailto:sales@kitjohnson.co.uk)**  
**[www.kitjohnson.co.uk](http://www.kitjohnson.co.uk)**